

**RUSH  
WITT &  
WILSON**



RUSH  
WITT &

**1 Hanover Close, Bexhill-On-Sea, East Sussex TN40 2AU  
£395,000 Freehold**

## About this property

**\*NO CHAIN\*** A beautifully presented detached house, situated in this sought after residential location of Bexhill, comprising entrance porch, entrance hallway, living room, modern fitted kitchen, large conservatory, downstairs bedroom, downstairs shower room suite, and two additional bedrooms to the first floor. Other internal benefits include gas central heating to radiators, and double glazed windows and doors throughout.

Externally, the property boasts corner plot gardens, wrapping around from the front to the rear, enclosed to all sides with fencing, with various plants, shrubs and trees, and patio areas suitable for 'Alfresco' dining.

The property is situated within close proximity to Bexhill town centre, Bexhill train station & Bexhill seafront.

Viewing comes highly recommended by Rush, Witt & Wilson Sole agents.



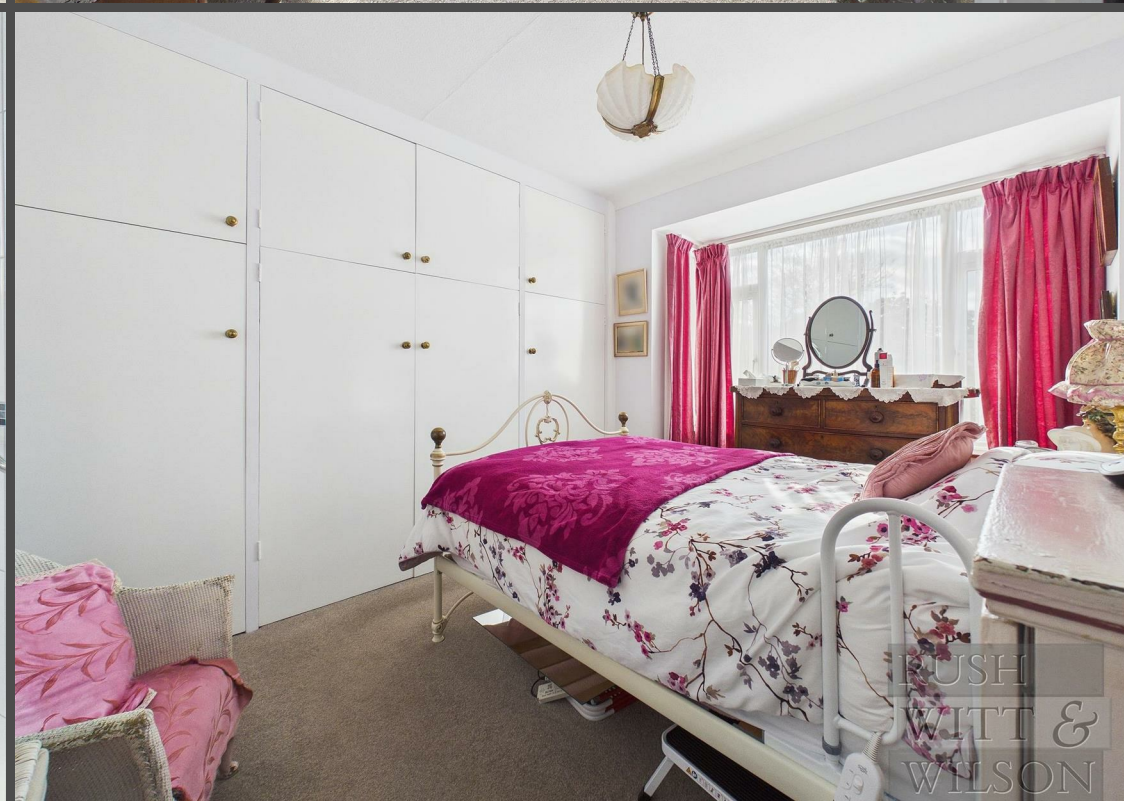



RUSH  
WITT &  
WILSON



RUSH  
WITT &  
WILSON



RUSH  
WITT &  
WILSON



RUSH  
WITT &  
WILSON



Floor 0



Floor 1



**Approximate total area<sup>(1)</sup>**

91 m<sup>2</sup>  
980 ft<sup>2</sup>

**Reduced headroom**

0.4 m<sup>2</sup>  
5 ft<sup>2</sup>

(1) Excluding balconies and terraces

Reduced headroom

Below 1.5 m/5 ft

Calculations reference the RICS IPMS 3C standard. Measurements are approximate and not to scale. This floor plan is intended for illustration only.

**GIRAFFE360**

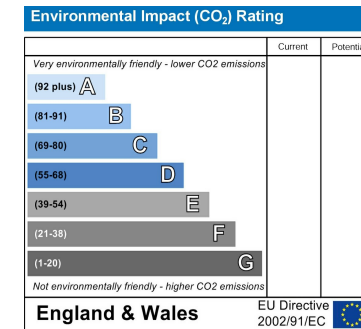
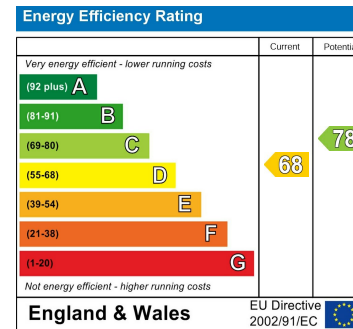
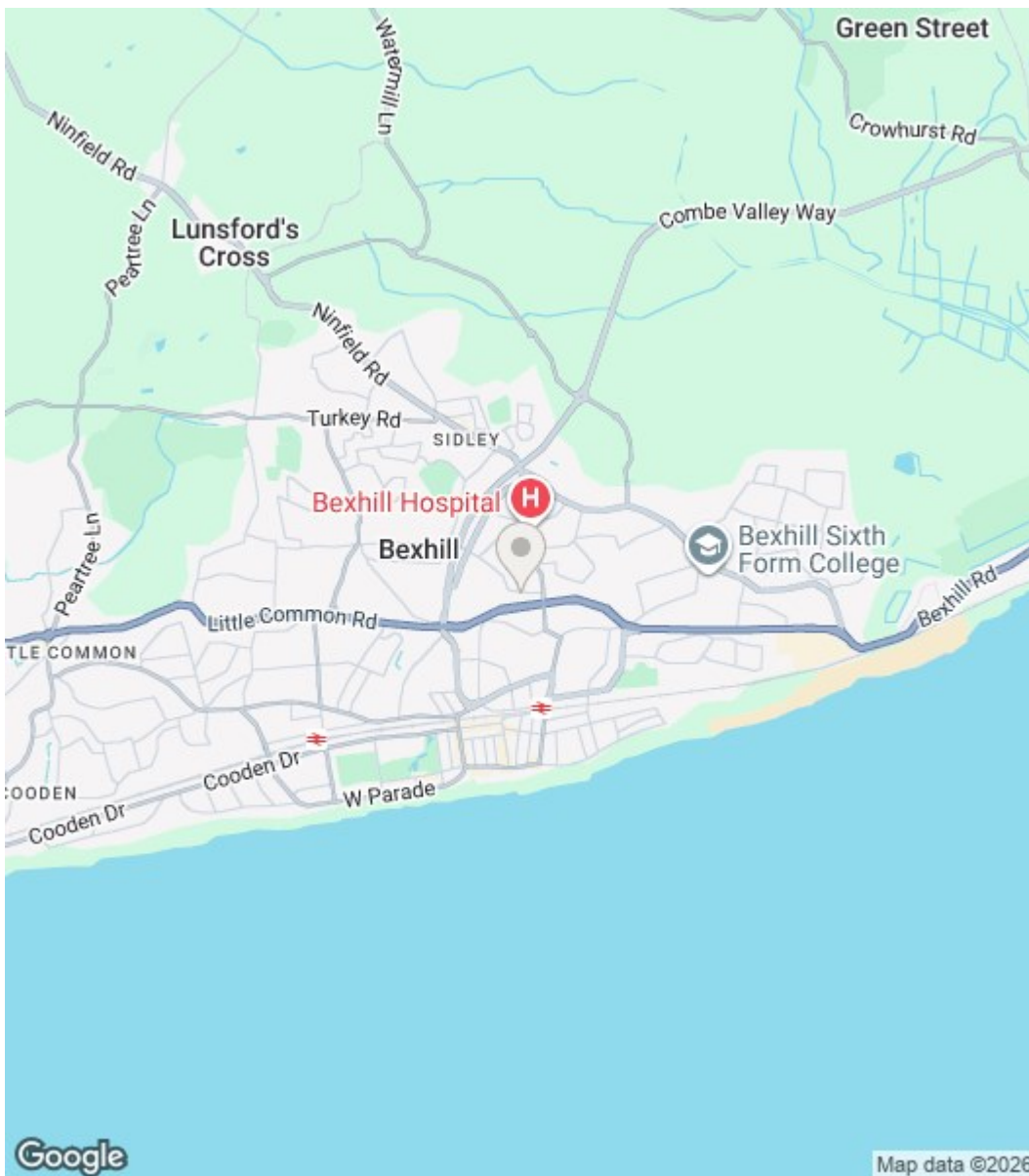

Council Tax Band - D

Fixtures and fittings: A list of the fitted carpets, curtains, light fittings and other items fixed to the property which are included in the sale (or may be available by separate negotiation) will be provided by the Seller's Solicitors.

Important Notice:

1. Particulars: These particulars are not an offer or contract, nor part of one. You should not rely on statements by Rush, Witt & Wilson in the particulars or by word of mouth or in writing ("information") as being factually accurate about the property, its condition or its value. Neither Rush, Witt & Wilson nor any joint agent has any authority to make any representations about the property, and accordingly any information given is entirely without responsibility on the part of the agents, seller(s) or lessor(s).
2. Photos, Videos etc: The photographs, property videos and virtual viewings etc. show only certain parts of the property as they appeared at the time they were taken. Areas, measurements and distances given are approximate only.
3. Regulations etc: Any reference to alterations to, or use of, any part of the property does not mean that any necessary planning, building regulations or other consent has been obtained. A buyer or lessee must find out by inspection or in other ways that these matters have been properly dealt with and that all information is correct.
4. VAT: The VAT position relating to the property may change without notice.
5. To find out how we process Personal Data, please refer to our Group Privacy Statement and other notices at <https://rushwittwilson.co.uk/privacy-policy>

**RUSH  
WITT &  
WILSON**

Residential Estate Agents  
Lettings & Property Management



3 Devonshire Road  
Bexhill-on-Sea  
East Sussex  
TN40 1AH  
Tel: 01424 225588  
[bexhill@rushwittwilson.co.uk](mailto:bexhill@rushwittwilson.co.uk)  
[www.rushwittwilson.co.uk](http://www.rushwittwilson.co.uk)